

Legend

- Sample Location (Field Located)
- Core Hole Location (Field Located)
- FS Proposed Filter Sock
- SF Proposed Silt Fence
- Proposed Ditches
- Proposed Permit Boundary - (15.39 Acs.)
- Property Boundary
- Existing Grade Contour (Index)
- Existing Grade Contour (Intermediate)
- Access Road Controls (A.R.C.)
- Proposed Sediment Trap
- Existing Access/Bench (Digitized)
- Recommended Access Connector
- Recommended Access Route

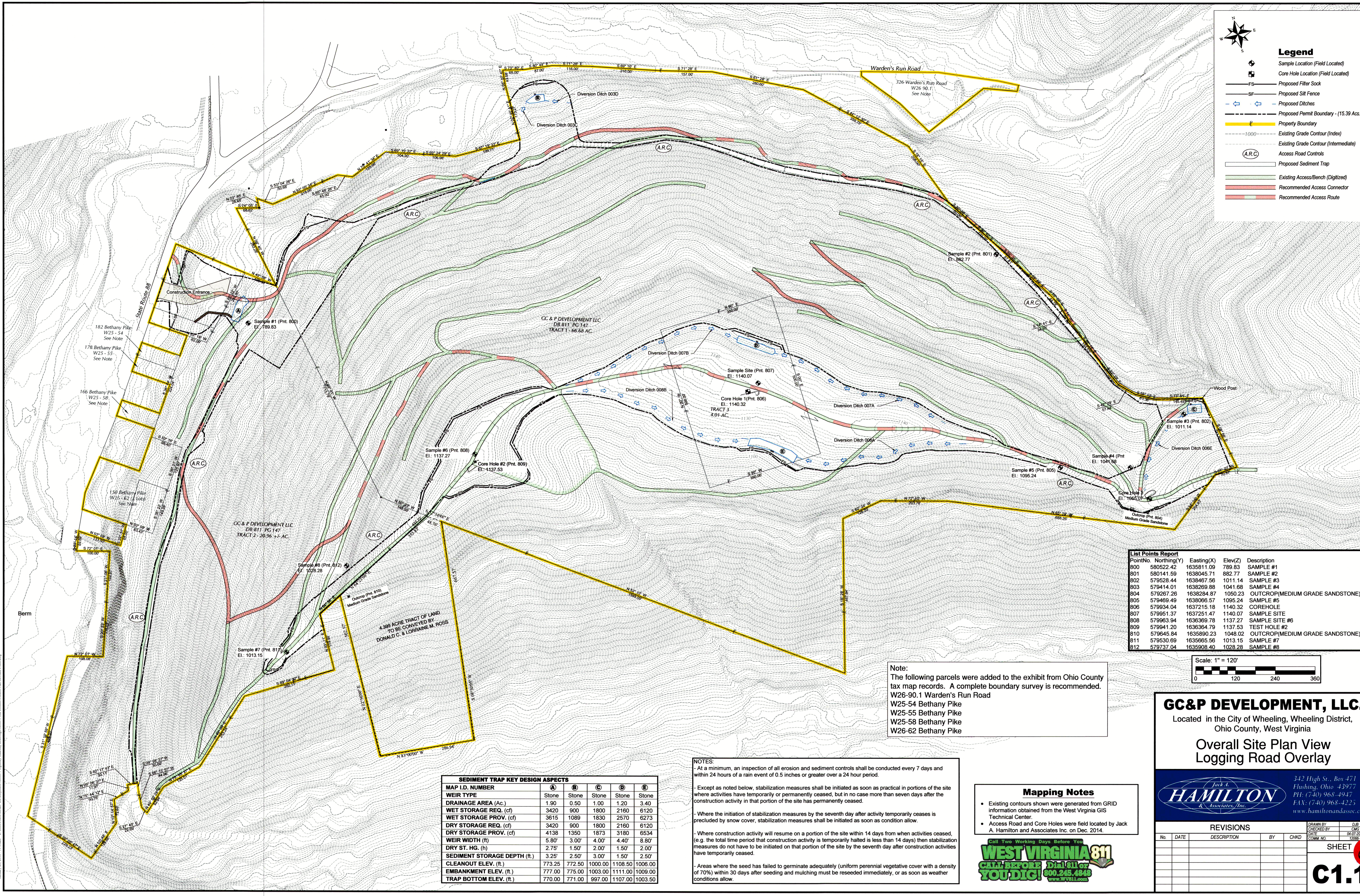

List Points Report

PointNo	Northing(Y)	Eastings(X)	Elev(Z)	Description
800	580522.42	1635811.09	789.83	SAMPLE #1
801	580141.59	1638045.71	882.77	SAMPLE #2
802	579528.44	1638467.56	1011.14	SAMPLE #3
803	579414.01	1638269.88	1041.68	SAMPLE #4
804	579267.26	1638284.87	1050.23	OUTCROP(MEDIUM GRADE SANDSTONE)
805	579469.49	1638066.57	1095.24	SAMPLE #5
806	579934.04	1637215.18	1140.32	COREHOLE
807	579951.37	1637251.47	1140.07	SAMPLE SITE
808	579963.94	1636369.78	1137.27	SAMPLE SITE #6
809	579941.20	1636384.79	1137.53	TEST HOLE #2
810	579645.84	1635890.23	1048.02	OUTCROP(MEDIUM GRADE SANDSTONE)
811	579530.69	1635665.56	1013.15	SAMPLE #7
812	579737.04	1635908.40	1028.28	SAMPLE #8

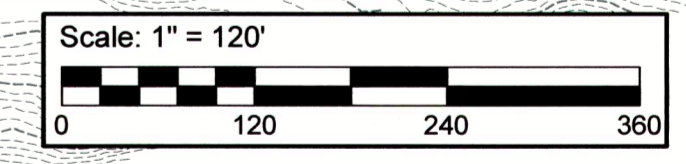

Note:
 The following parcels were added to the exhibit from Ohio County tax map records. A complete boundary survey is recommended.
 W26-90.1 Warden's Run Road
 W25-54 Bethany Pike
 W25-55 Bethany Pike
 W25-58 Bethany Pike
 W26-62 Bethany Pike

NOTES:

- At a minimum, an inspection of all erosion and sediment controls shall be conducted every 7 days and within 24 hours of a rain event of 0.5 inches or greater over a 24 hour period.
- Except as noted below, stabilization measures shall be initiated as soon as practical in portions of the site where activities have temporarily or permanently ceased, but in no case more than seven days after the construction activity in that portion of the site has permanently ceased.
- Where the initiation of stabilization measures by the seventh day after activity temporarily ceases is precluded by snow cover, stabilization measures shall be initiated as soon as condition allow.
- Where construction activity will resume on a portion of the site within 14 days from when activities ceased, (e.g. the total time period that construction activity is temporarily halted is less than 14 days) then stabilization measures do not have to be initiated on that portion of the site by the seventh day after construction activities have temporarily ceased.
- Areas where the seed has failed to germinate adequately (uniform perennial vegetative cover with a density of 70%) within 30 days after seeding and mulching must be reseeded immediately, or as soon as weather conditions allow.

SEDIMENT TRAP KEY DESIGN ASPECTS

MAP I.D. NUMBER	A	B	C	D	E
WEIR TYPE	Stone	Stone	Stone	Stone	Stone
DRAINAGE AREA (Ac.)	1.90	0.50	1.00	1.20	3.40
WET STORAGE REQ. (cf)	3420	900	1800	2160	6120
WET STORAGE PROV. (cf)	3615	1089	1830	2570	6273
DRY STORAGE REQ. (cf)	3420	900	1800	2160	6120
DRY STORAGE PROV. (cf)	4138	1350	1873	3180	6534
WEIR WIDTH (ft)	5.80'	3.00'	4.00'	4.40'	8.80'
DRY ST. HG. (ft)	2.75'	1.50'	2.00'	1.50'	2.00'
SEDIMENT STORAGE DEPTH (ft)	3.25'	2.50'	3.00'	1.50'	2.50'
CLEANOUT ELEV. (ft.)	773.25	772.50	1000.00	1108.50	1006.00
EMBANKMENT ELEV. (ft.)	777.00	775.00	1003.00	1111.00	1009.00
TRAP BOTTOM ELEV. (ft.)	770.00	771.00	997.00	1107.00	1003.50

Mapping Notes

- Existing contours shown were generated from GRID information obtained from the West Virginia GIS Technical Center.
- Access Road and Core Holes were field located by Jack A. Hamilton and Associates Inc. on Dec. 2014.



GC&P DEVELOPMENT, LLC.
 Located in the City of Wheeling, Wheeling District,
 Ohio County, West Virginia

**Overall Site Plan View
 Logging Road Overlay**

HAMILTON
 Associates, Inc.

342 High St., Box 471
 Flushing, Ohio 43977
 PH: (740) 968-4947
 FAX: (740) 968-4225
 www.hamiltonandassoc.com

REVISIONS				DRAWN BY	DWG
No.	DATE	DESCRIPTION	BY	CHKD	DATE

SHEET
C1.1

January 20, 2016 - 11:30am - Z:\064\GC&P Development\2016\1\Site\Access\Overall\Plan\Overall\Plan.dwg